

# Existing - Single Level Home - Mains Interconnected Alarms - Ceiling Access

Typical wiring for a recently constructed home. Alarms are mains wired and incorporate a wired interconnection in the ceiling.

- Existing mains powered
- Existing battery powered
- ⊗ MAMA
- ⊙ MANN
- × LNAN
- - - Existing Mains and Wired Interconnect
- ..... Existing Mains

## Existing Design

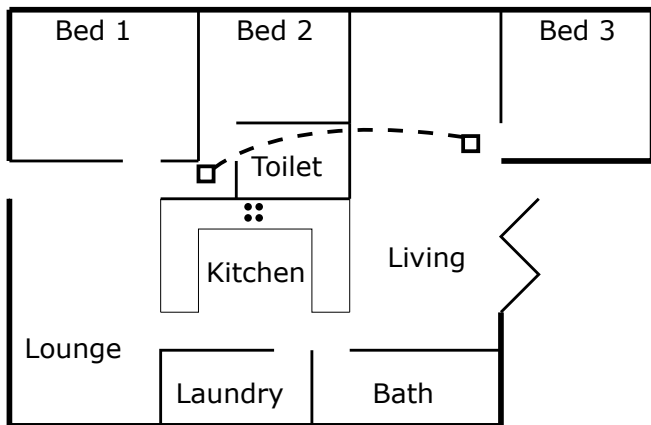

## New Design

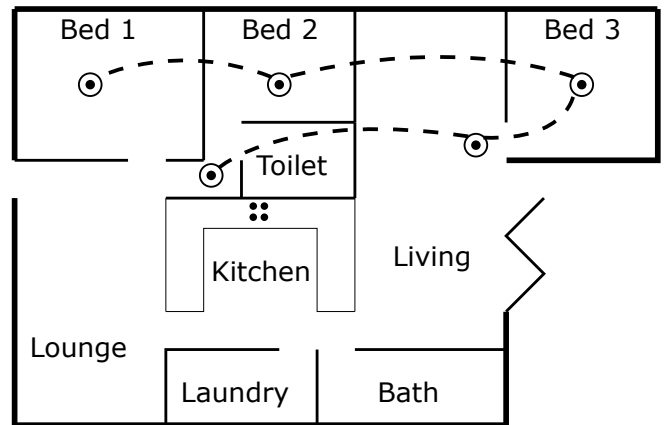

Dwelling Location\*  Dwelling Age\*

- Bedroom doors closed when sleeping?
- DIY installation preferred ie no electrician if possible?

Answer the following on a per level basis eg use "Level 0" column if you have single level home, use "Level 0" and "Level 1" for double storey etc

	Level 0
Bedrooms?	<input type="text" value="3"/>
Escape paths?	<input type="text" value="2"/>
Existing mains powered BUT NOT wire interconnect alarms across this level?	<input type="text" value="0"/>
Existing mains powered AND wire interconnect alarms across this level?	<input type="text" value="2"/>
Wiring will be installed to all alarm locations horizontally across this level?	<input checked="" type="checkbox"/>
AutoTest OR ClapSilence OR EscapeLighting required?	<input type="checkbox"/>
Another level above this level?	<input type="checkbox"/>
Existing mains AND wired interconnect to the level above?	<input type="checkbox"/>

Calculation Result...

Totals		
10Yr Li, Wireless (SS10LNAN)	<input type="text" value="0"/>	<a href="#">Buy Now</a>
Mains, Wired+Wireless (SS10MAMA)	<input type="text" value="0"/>	<a href="#">Buy Now</a>
Mains, Wired (SS10MANN)	<input type="text" value="5"/>	<a href="#">Buy Now</a>

If AutoTest is desired on one or more alarms, replace the MANN alarms with MAMA alarms.