

Existing - Double Storey Home - Mains Powered Alarms - No Ceiling Access

Typical wiring for a recently constructed home. Alarms are mains wired and incorporate a wired interconnection. Entering the ceiling to add wiring for bedroom alarms is either impossible or undesirable.

- Existing mains powered
- Existing battery powered
- ⊗ MAMA
- ⊙ MANN
- × LNAN
- - - Existing Mains and Wired Interconnect
- Existing Mains

Existing Design

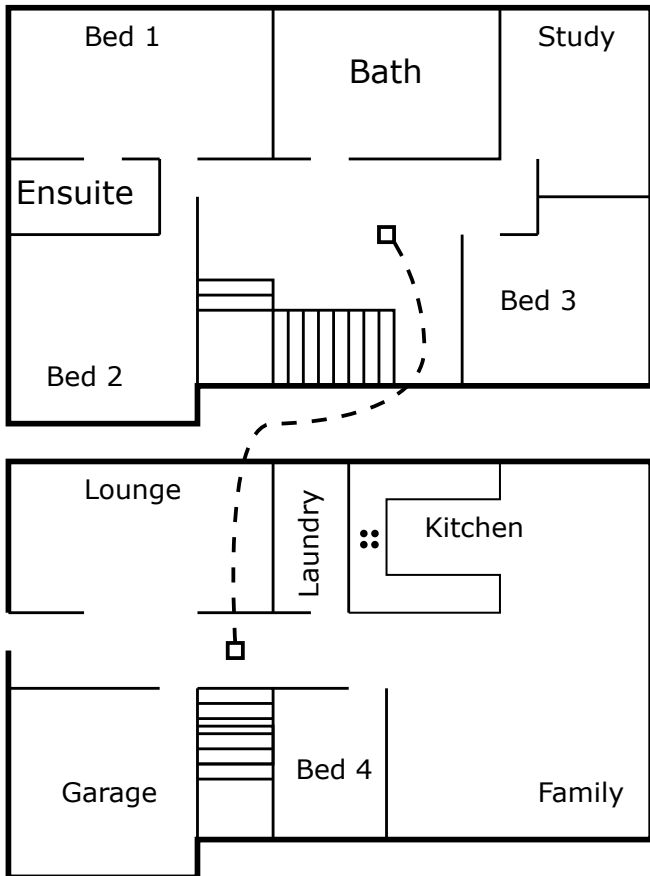

New Design

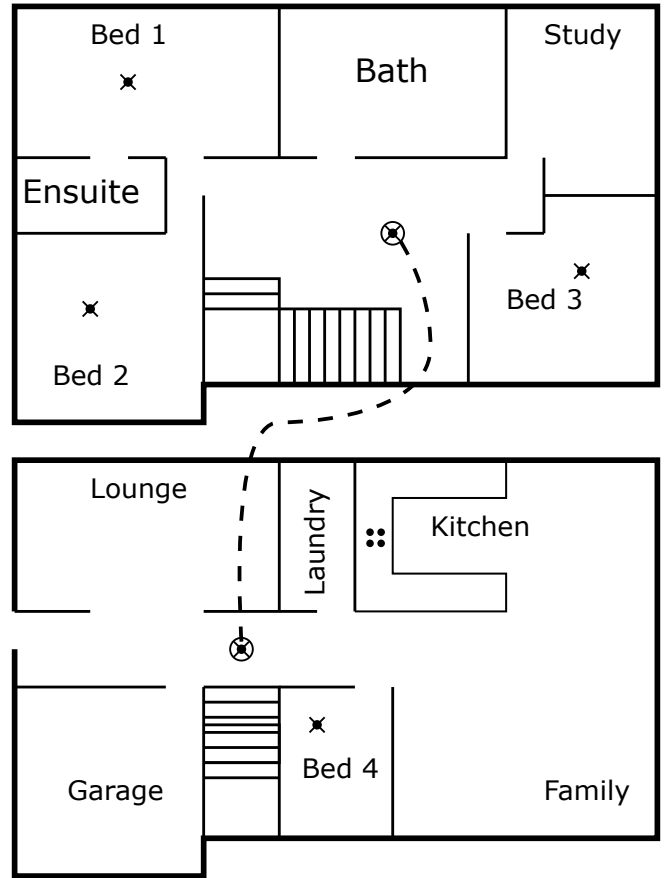

Dwelling Location*

QLD

Dwelling Age*

Existing

- Bedroom doors closed when sleeping?
- DIY installation preferred ie no electrician if possible?

Answer the following on a per level basis eg use "Level 0" column if you have single level home, use "Level 0" and "Level 1" for double storey etc

	Level 0	Level 1
Bedrooms?	1	3
Escape paths?	1	1
Existing mains powered BUT NOT wire interconnected alarms?	0	0
Existing mains powered AND wire interconnected alarms?	0	0
Wiring will be installed to all alarm locations horizontally across this level?	<input type="checkbox"/>	<input type="checkbox"/>
AutoTest OR ClapSilence OR EscapeLighting required?	<input type="checkbox"/>	<input type="checkbox"/>
Another level above this level?	<input checked="" type="checkbox"/>	<input type="checkbox"/>
Is there existing mains AND wired interconnect to the level above?	<input checked="" type="checkbox"/>	<input type="checkbox"/>

10Yr Li Battery Powered + Option Card Alarm	1	3
---	---	---

Mains Powered + Option Card Alarm	1	1
-----------------------------------	---	---

Mains Powered Alarm	0	0
---------------------	---	---

Calculation Result...	OK	OK	OK
-----------------------	----	----	----

Use of the wired interconnection between levels ensures alarm signalling even if floors are of heavyweight construction.