

Existing - Double Storey Home - Mains Powered Alarms - Ceiling Access

Typical wiring for a recently constructed home. Alarms are mains wired and incorporate a wired interconnection in the ceiling.

- Existing mains powered
- Existing battery powered
- ⊗ MAMA
- ⊙ MANN
- ✕ LNAN
- - - Existing Mains and Wired Interconnect
- Existing Mains

Existing Design

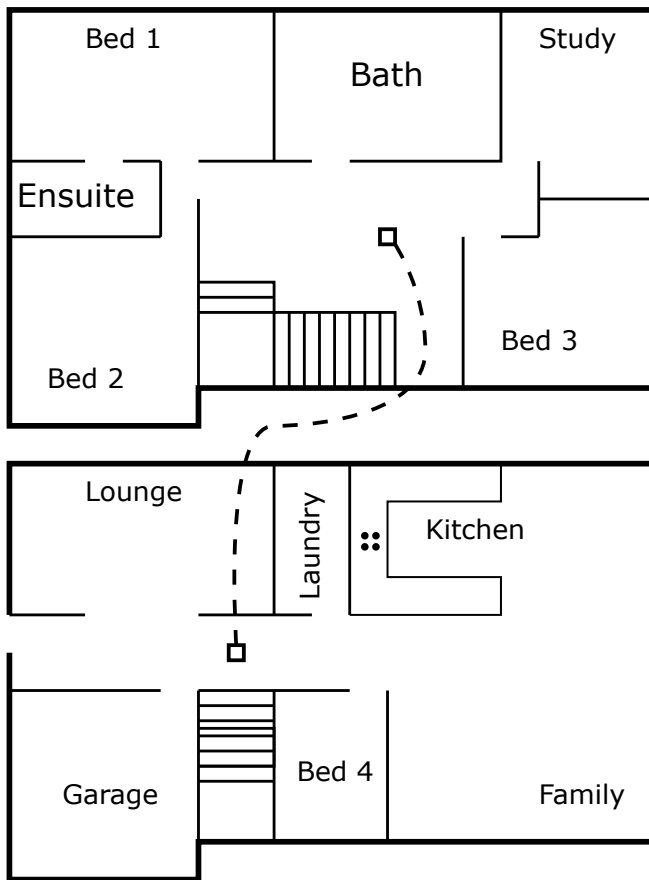

New Design

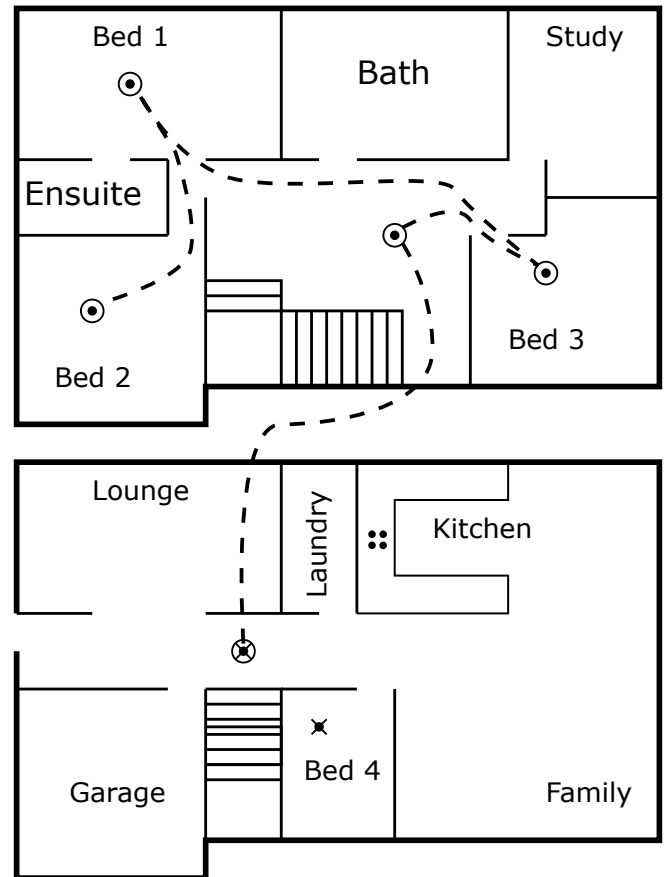

Dwelling Location*
QLD

Dwelling Age*
Existing

- Bedroom doors closed when sleeping?
- DIY installation preferred ie no electrician if possible?

Answer the following on a per level basis eg use "Level 0" column if you have single level home, use "Level 0" and "Level 1" for double storey etc

	Level 0	Level 1	
Bedrooms?	1	3	
Escape paths?	1	1	
Existing mains powered BUT NOT wire interconnected alarms?	0	0	
Existing mains powered AND wire interconnected alarms?	0	0	
Wiring will be installed to all alarm locations horizontally across this level?	<input type="checkbox"/>	<input checked="" type="checkbox"/>	
AutoTest OR ClapSilence OR EscapeLighting required?	<input type="checkbox"/>	<input type="checkbox"/>	
Another level above this level?	<input checked="" type="checkbox"/>	<input type="checkbox"/>	
Is there existing mains AND wired interconnect to the level above?	<input checked="" type="checkbox"/>		
10Yr Li Battery Powered + Option Card Alarm	1	0	
Mains Powered + Option Card Alarm	1	0	
Mains Powered Alarm	0	4	
Calculation Result...	OK	OK	OK

Use of the wired interconnection between levels ensures alarm signalling if floors are of heavyweight construction. Note that MANN alarms do not offer the AutoTest feature.