

# Existing - Double Storey Home - Battery Powered Alarms

Typical arrangement for an older home with no mains powered alarms and no alarm interconnection.

- Existing mains powered
- Existing battery powered
- MAMA      - - - Existing Mains and Wired Interconnect
- MANN                      Existing Mains
- LNAN                      Existing Mains

## Existing Design

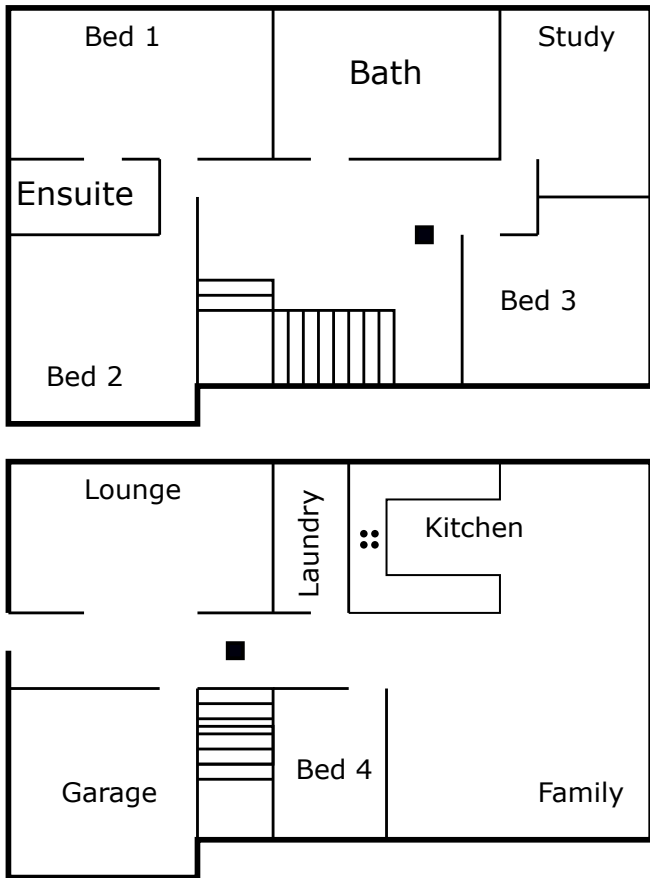

## New Design

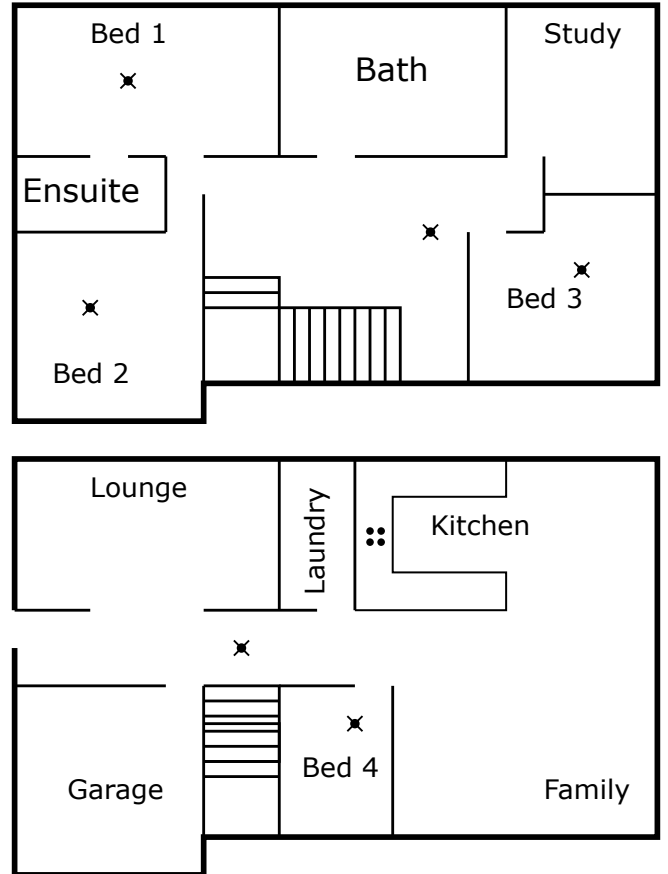

Dwelling Location\*

QLD

Dwelling Age\*

Existing

- Bedroom doors closed when sleeping?
- DIY installation preferred ie no electrician if possible?

Answer the following on a per level basis eg use "Level 0" column if you have single level home, use "Level 0" and "Level 1" for double storey etc

Level 0

Bedrooms?

Escape paths?

Existing mains powered BUT NOT wire interconnected alarms?

Existing mains powered AND wire interconnected alarms?

Wiring will be installed to all alarm locations horizontally across this level?

AutoTest OR ClapSilence OR EscapeLighting required?

Another level above this level?

Is there existing mains AND wired interconnect to the level above?

10Yr Li Battery Powered + Option Card Alarm

Mains Powered + Option Card Alarm

Mains Powered Alarm

Calculation Result...